

Notes:

1 Section ref.
23 Sheet no.

Site is on the 29th floor

Floating Floor Areas :	
Mastering 1	23.03m ²
Mastering 2	23.03m ²
Control 1	25.90m ²
Vox 1	8.92m ²
Control 2	14.06m ²
Vox 2	15.46m ²

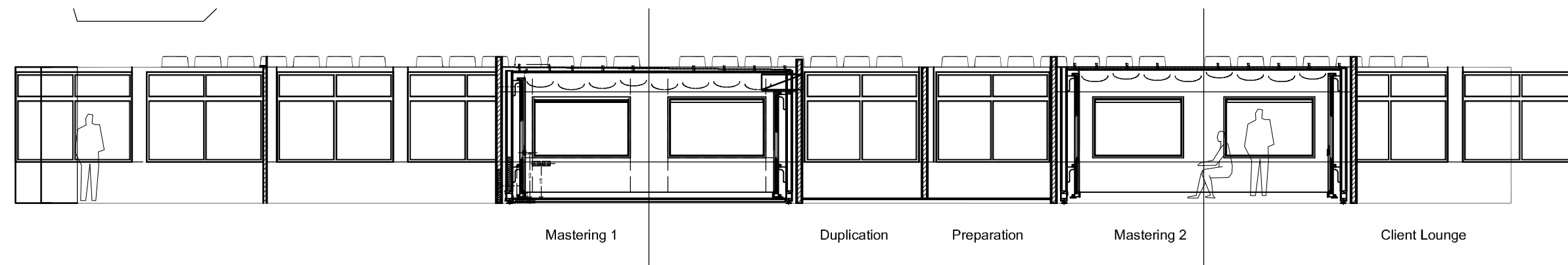

Section

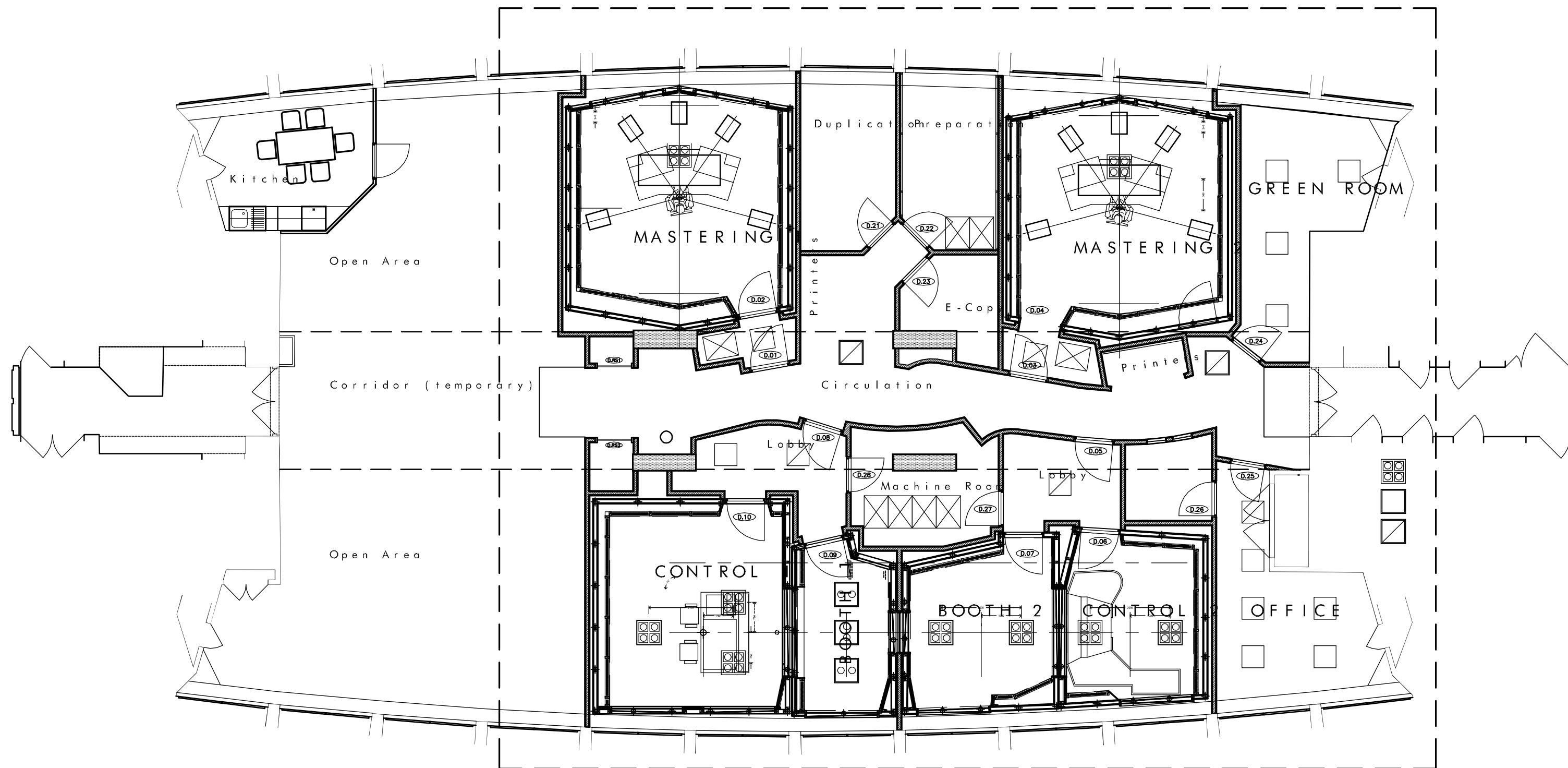

For this area at larger scale
please see drawing no 110

Plan

Rev	Date	Description
F	01/09/03	Kitchen and Temp corridor added
E	05/08/03	FOR CONSTRUCTION ISSUE
D	15/07/03	Layout revised to final issue
C	08/07/03	Layout revised to client comments
B	02/06/03	Minor revisions to clients instructions
A	28/02/03	Revisions to clients instructions

Project	Centre Point : Level 29
Client	Alchemy Ltd
Title	Level 29 Floor Plan Proposal
Drawn By	sa
Date	02/03
Drawing No.	2233 / 100
Rev	1:100 F @A2 Scale
Scott Associates	
1 Watton Road Knebworth Hertfordshire SG3 6AH Tel: 01438 234010 Fax: 01438 234321	

©This drawing is the copyright of Scott Associates and shall not be reproduced without permission. No part of this drawing may be reproduced, stored in a retrieval system or transmitted in any form or by any means without the prior permission of Scott Associates.